

**FINGERPRINT  
IDENTIFICATION  
SOLUTIONS**

**MorphoAccess  
SIGMA**

Leading access-control and  
time-and-attendance technology.



# MorphoAccess<sup>®</sup> SIGMA Series BY IDEMIA



Connected  
Objects

Access Control and Time & Attendance fingerprint station

Compatible with  
Morpho and bioscrypt<sup>®</sup>  
existing installations



STILL THE WORLD'S BEST IN BIOMETRICS... AND SO MUCH MORE!



**WINNER**

Best in Biometrics,  
Identification and  
Credentialing

ISC West 2014

Time & Attendance  
features

Full set of contactless  
technologies including  
NFC

Tablet-like user  
experience

Anti-fraud: fake finger  
& face detection,  
duress finger

Videophone function

IP65 rated design

... and fast 1:100,000 identification!



Awarded Best Biometric Product by the Security Industry Association, Morpho and Bioscrypt successfully joined forces to design the best of breed fingerprint identification terminal.

Tailored for both Access Control and Time & Attendance applications, the MorphoAccess® SIGMA (MA SIGMA) Series by IDEMIA implements no fewer than 20 patents to master biometric identification and deliver a host of additional features, together with a refined and enjoyable user experience.

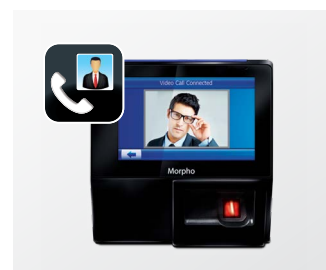
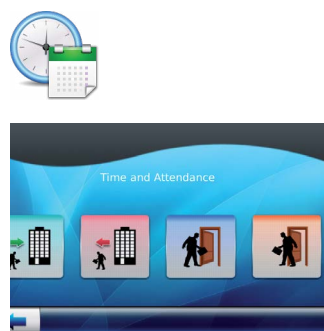

## ULTRA-SECURE

The World's most accurate fingerprint technology is further enhanced with additional anti-fraud and anti-"buddy punching" features:

- Face detection and picture logging
- Fake finger detection
- Duress finger
- Banned/authorized user lists

## FRESH, INTUITIVE, FLEXIBLE USER INTERFACE

The MA SIGMA Series by IDEMIA implements the design cues from today's most intuitive consumer electronics, for fast user adoption:

- 5" WVGA color touchscreen highlighting a sophisticated Graphic User Interface
- Seamless on-device administration
- Extensive customization capabilities: use your own content! (corporate video, audio messages, wallpapers etc.)

## TIME & ATTENDANCE READY

Increase your workforce management efficiency with:

- Touchscreen Time Clock, featuring 16 programmable function keys
- Access time slots and holidays scheduling
- Accurate punch records (up to 1 Million logs storage capacity)
- Real-time employee notifications
- Job Code management



## VIDEOPHONE FUNCTION

- Built-in camera, speaker and microphone
- Standard IP-based video and audio interface
- Use cases:
  - Call-in function: employees can quickly report a problem right from the Time Clock
  - Surveillance: the terminal can be used by security staff to get pictures remotely from the security post





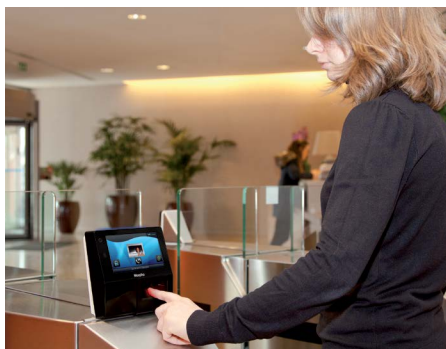

#### WORLD #1 FINGERPRINT TECHNOLOGY INSIDE

- Morphi fingerprint technology ranked #1 by NIST for accuracy
- Genuine 1:100K matching<sup>(1)</sup>: World first in the industry
- 1:100K identification in less than 1 second (for frequent users)
- Exclusive optimizations tailored for access control
- Accuracy maintained regardless of number of users
- FBI PIV IQS certified optical sensor

#### MULTIPLE RECOGNITION FACTORS

- NFC<sup>(2)</sup> technology support
- Full set of contactless smartcard options: Prox®, iClass®, MIFARE®, MIFARE® Plus, DESFire®
- PIN and BioPIN<sup>(3)</sup> codes

#### EASY SET-UP AND MAINTENANCE

Built for the real World and designed to save time at installation and reduce maintenance costs:

- Flush mounted "quick-tilt" access
- No need for extra-cable wiring: connectors are directly pluggable on rear side
- On-device or remote IP-based set-up
- Secure USB port located on the side of the product

#### COMPATIBLE WITH EXISTING INSTALLATIONS

Upgrade or complement your installation with MorphiAccess® SIGMA devices by IDEMIA using:

- MorphiManager by IDEMIA or MIK SDK on a Morphi network
- SecureAdmin application or SecureSDK on a Bioscript network

<sup>(1)</sup> Search carried out against single 100K user database

<sup>(2)</sup> NFC: Near Field Communication. Support depends on the smartphone model used with the MA SIGMA

<sup>(3)</sup> BioPIN: alternate password solution instead of fingerprints

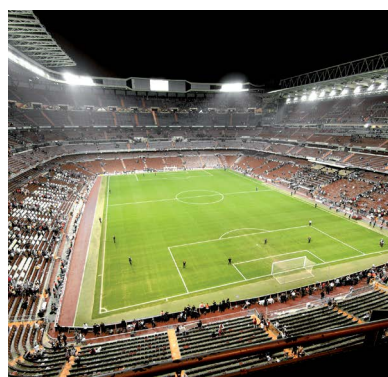
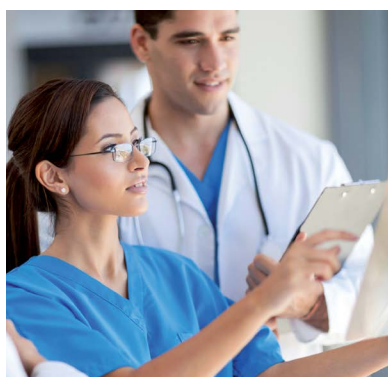

## Technical specifications

- **CPU:** ARM® Cortex™-A9 core 1GHz
- **Linux Operating System**
- **5" WVGA color Touchscreen, VGA Camera**
- **Loudspeaker & Microphone**
- **Audio & Video player**
- **FBI PIV IQS certified optical fingerprint sensor**
- **Contactless reader options:**  
Prox®, iClass®, MIFARE®/MIFARE® Plus/ DESFire®/NFC®
- **Network/Communication:**  
Ethernet, RS485, RS422, USB  
Wi-Fi and 3G options
- **Internal storage capacity:**  
512MB Flash, 512MB RAM +  
8GB microSD Card
  - 5000 user records (2 fingers + 1 duress each), extendable up to 100,000 with licenses
  - 250,000 IDs in authorized user list
  - 1 Million transaction logs
  - 10,000 face picture logs
- **Inputs/outputs:** Wiegand In & Out (customizable up to 512 bits), OSDP, Door Relay, 3 GPI (including Door monitoring), 3 GPO
- **Power supply:** 12V-24V DC  
Power over Ethernet (PoE), compatible with PoE+ switches
- **Tamper switches**
- **Operating conditions:**
  - Temperature: -20°C to 60°C (-4°F to 140°F)
  - Humidity: 10% to 80% (non condensing)
- **Ingress Protection:** IP65
- **Compact with slim profile:**  
HxWxD = 153x151x58,5 mm (6x5,9x2,3 inches)
- **Ultra-light:** about 470 grams (depends on variant)
- **EMC/Safety standards:**
  - CE, CB, FCC, BIS
  - UL294 (for indoor use only)
- **RoHS, REACH and WEEE compliant**



THE SIGMA FAMILY

# MorphoAccess<sup>®</sup> SIGMA

## Lite Series

BY IDEMIA



Connected  
Objects

Slim and powerful fingerprint access terminals

Compatible with  
Morpho and **biocrypt<sup>®</sup>**  
existing installations

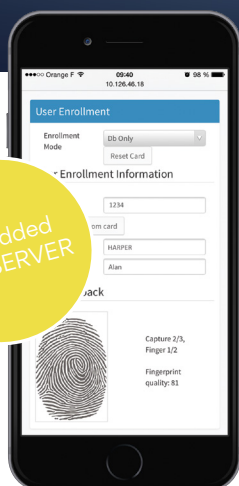

### World's #1 fingerprint technology inside

1:10,000 user identification in 1 second

### High capacity

30,000 templates, 250,000 IDs in authorized user list, 1 Million logs

### Flexibility

Prox<sup>®</sup>, iClass<sup>®</sup> or MIFARE<sup>®</sup>/DESFire<sup>®</sup>/NFC contactless card reader as an option

### Anti-fraud features

Fake finger detection, duress finger, timed anti-pass back

### Tough design

IP65 rated and vandal resistant (IK08)





## The SIGMA family welcomes new members!

Engineered with the same attention to detail and performance as their predecessor, the MorphoAccess® SIGMA Lite terminals by IDEMIA are specifically designed to equip narrow mounting surfaces, such as glass/aluminum door mullions, turnstiles, or server rack doors.

With two designs and multiple card reader options, there are a variety of models to address the widest range of deployment scenarios, both indoors and outdoors.

### MA SIGMA Lite

With blue/green/red LED indicator and buzzer

#### World's #1 fingerprint technology inside

- Morpho fingerprint technology ranked #1 by NIST for accuracy
- Up to 10,000 users (30,000 templates) in 1:N identification mode
- 1:10,000 user matching in 1 second
- Accuracy maintained regardless of number of users in database
- FBI PIV IQS certified optical sensor

#### Full set of card reader options

- Prox®
- iClass®
- MIFARE®/MIFARE® Plus/DESFire®/NFC<sup>(1)</sup>

## Built for the real World

#### TOUGH DESIGN<sup>(2)</sup>



#### EASY INSTALLATION AND MAINTENANCE

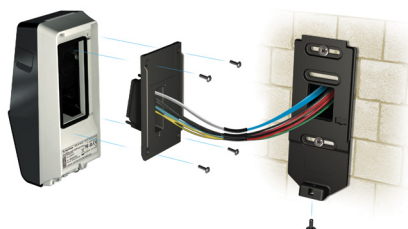

#### COMPATIBLE WITH EXISTING INSTALLATIONS

Morpho  
and  
bioscrypt®

- Using MorphoManager by IDEMIA or MIK SDK on a Morpho network
- Using SecureAdmin application or SecureSDK on a Bioscrypt network

<sup>(1)</sup> NFC support depends on the smartphone model used with the MA SIGMA Lite/Lite+ device

<sup>(2)</sup> IK08 rating is not available for MA SIGMA Lite+ design



## MA SIGMA Lite+

With 2.8" QVGA color touchscreen and buzzer



S  
T  
R  
S O  
L N S S  
S I G M A = THE RIGHT COMBINATION  
L M A F  
E R E  
E T  
K

### Enhanced interactivity on MA SIGMA Lite+ touchscreen

- Time & Attendance In & Out function keys
- User ID, PIN and BioPIN<sup>(3)</sup> management
- Intuitive icons and live messages

### Anti-fraud features

- Fake finger detection
- Duress finger
- Timed anti-pass back function<sup>(4)</sup>
- Banned/authorized user lists

## Embedded web server



Enables on-device enrollment, terminal configuration and transaction log retrieval



Use with any device (PC, laptop, tablet, smartphone)



Use with any OS (Apple iOS, Android, Windows)



Use with any web browser (Google Chrome, Mozilla Firefox, Safari, Internet Explorer)

<sup>(3)</sup> Alternate password solution instead of fingerprints

<sup>(4)</sup> Prevents repeated authorizations by the same user, within a configurable time period



## Technical specifications

- **CPU:** ARM® Cortex™-A9 core 1GHz
- **Linux Operating System**
- **FBI PIV IQS certified optical fingerprint sensor**
- **Contactless reader options:** Prox®, iClass®, MIFARE®/MIFARE® Plus/ DESFire®/NFC<sup>(1)</sup>
- **Network/Communication:**
  - Ethernet, RS485, USB
  - Wi-Fi option
- **Power supply:**
  - 12V-24V DC
  - Power over Ethernet (PoE), compatible with PoE+ switches
- **Internal storage capacity:** 512MB Flash, 512MB RAM
  - 500 user records, extendable to 3,000 or 10,000 with license (\*3 templates each, including 1 duress)
  - 250,000 IDs in authorized user list
  - 1 Million transaction logs
- **Inputs/outputs:** Wiegand In & Out (customizable up to 512 bits), OSDP, Door Relay, 2 General Purpose Inputs (including Door monitoring), 2 General Purpose Outputs
- **Tamper switches**
- **Operating conditions:**
  - Temperature: -20°C to 55°C (-4°F to 131°F)
  - Humidity: 10% to 80% (non condensing)
- **Ingress protection:** IP65
- **Mechanical impact protection:** IK08<sup>(2)</sup>
- **HxWxD = 156\*68\*62 mm (6.14\*2.68\*2.44 inches)**
- **Weight:** 280 grams
- **EMC/Safety standards:**
  - CE, CB, FCC, BIS
  - UL294 (for indoor use only)
- **RoHS, REACH and WEEE compliant**



THE SIGMA FAMILY

<sup>(1)</sup> NFC support depends on the smartphone model used with the MA SIGMA Lite/Lite+ device

<sup>(2)</sup> IK08 rating is not available for MA SIGMA Lite+ design

# MorphoAccess® SIGMA

## Extreme Series

BY IDEMIA



Connected  
Objects

Access & Time fingerprint terminal  
for harsh operating conditions



Compatible with  
Morpho and bioscrypt®  
existing installations

Withstands strong  
impacts and resists  
to vandalism (IK09  
rated)

Impermeable to dust  
and water (IP65  
sealed enclosure)

300,000 templates,  
250,000 IDs in  
authorized user list,  
1 Million logs

Fake finger and face  
detection, duress  
finger, timed anti-pass  
back

Time & Attendance  
and videophone  
functions

Embedded web  
server

Prox®, iClass® or  
MIFARE®/DESFire®/  
NFC contactless card  
reader as an option



## Robust in all aspects



The MA SIGMA Extreme, including its large capacitive touchscreen, is resistant to vandalism and can withstand the impact of a 500g (1 lb.) steel ball dropped from a height of 2 meters (6.5 ft.).



The product enclosure, front and rear, is sealed and impermeable to dust and water.



### TOUGH HOUSING

- Polycarbonate (PC) strong plastics
- Minimum thickness of 3.5 mm (0.14 in.)
- Resistant to UV and weathering (UL 746C f1 rated)
- Dirt-repellent grained texture

### TEMPERED GLASS

- 3.8 mm (0.15 in.) thick

### ENHANCED MAN MACHINE INTERFACE

- Very bright capacitive touchscreen, equipped with an ambient light sensor that automatically adjusts the display illumination
- Powerful loudspeaker suited to noisy environments

### FIELD-PROVEN SENSOR

- Largest single fingerprint optical sensor on the market (23x23 mm)
- FBI PIV IQS certified
- Widely deployed in harsh environments (mines, seaports, etc.)



### METICULOUS SEALING

- Screwed, sealed back panel protects electronics
- Fixed cable glands protect wiring

### STURDY WALL MOUNTING

- Thick wall plate (3.5 to 11.4 mm / 0.14 to 0.45 in.), fixed with 6 peripheral screws (recommended, also compatible with standard electrical boxes)
- Ingenious, symmetrical lift-and-rotate opening mechanism enables easy in place maintenance
- 4 lateral hanging pins + 2 bottom fastening screws
- Withstands a load > 50 kg (110 lb.) vertically and horizontally

## For demanding environments



MANUFACTURING SITES



MINES



OIL & GAS



POWER PLANTS



CONSTRUCTION SITES



RAILROAD INDUSTRY



AIRPORTS



SEAPORTS



SPORT ARENAS



CAMPUSES





THE SIGMA FAMILY

Rugged and powerful, the MorphoAccess® SIGMA Extreme by IDEMIA is a remarkable addition to the SIGMA Family of fingerprint readers.

Based on the same platform as other SIGMA devices, the outdoor MA SIGMA Extreme is specifically designed to operate in difficult environments (dust, salt mist, tough manual workplaces, etc.) and in harsh weather conditions.

With the entire SIGMA Family, integrators have a complete range of biometric terminals at their disposal, compatible with each other, to secure any kind of use case scenario – whether indoors or outdoors – with the World's most accurate fingerprint technology.

## Key features



### World #1 fingerprint technology

- Morpho fingerprint technology ranked #1 by NIST for accuracy
- Extendable identification capacity: 1:5K (default), 1:10K, 1:50K or 1:100K users, with genuine matching<sup>(1)</sup>
- 1:100K identification in less than 1 second (for frequent users)
- Accuracy maintained regardless of number of users



### Anti-fraud features

- Patented, BSI<sup>(2)</sup> certified electro-optical Fake Finger Detection technology (option)
- Face detection and picture logging
- Duress finger option
- Timed anti-pass back function<sup>(3)</sup>
- Banned/authorized user lists
- Tamper switches



### Time & attendance functions

- Touchscreen Time Clock, featuring 16 programmable function keys
- Access time slots and holidays scheduling
- Accurate clock in/out records (up to 1 Million logs storage capacity)
- Real-time employee notifications
- Job Code management



### Videophone

- Built-in camera, speaker and microphone
- Standard IP-based audio/video interface
- Use cases:
  - Call-in function: e.g. employees can quickly report a problem right from the Time Clock
  - Surveillance: the terminal can be used by security staff to get pictures remotely from the security post



### Embedded web server

- After connection (via Ethernet or optional Wi-Fi) to a laptop, tablet or smartphone, it enables administrator to:
- Trigger on-device enrollment (enrollment on product touchscreen is also available)
  - Configure product (full settings)
  - Get transaction logs



### Flexible architecture

- Prox®, iClass® or MIFARE®/DESFire®/NFC<sup>(4)</sup> contactless card reader as an option
- Various software integration options:
  - ILV or Thrift commands at low protocol level
  - Morpho Integrator's Kit (MIK) by IDEMIA or SecureSDK at SDK component level
  - MorphoManager by IDEMIA or SecureAdmin at application level

<sup>(1)</sup> Search carried out against a single database

<sup>(2)</sup> Bundesamt für Sicherheit in der Informationstechnik (German Federal Agency for the Security of Information Technologies)

<sup>(3)</sup> Prevents repeated authorizations by the same user, within a configurable time period

<sup>(4)</sup> NFC support depends on the model/settings of the smartphone used with the MA SIGMA Extreme device

## Technical specifications

- **CPU:** ARM® Cortex™-A9 core 1GHz
- **5" WVGA color capacitive touchscreen with ambient light sensor**
- **Front camera for face picture capture and videophone**
- **Loudspeaker & microphone**
- **Audio & video player**
- **FBI PIV IQS certified optical fingerprint sensor**
- **Contactless reader options:**
  - Prox®
  - iClass®
  - MIFARE®/MIFARE® Plus/DESFire®/NFC<sup>(1)</sup>
- **Internal storage capacity:** 512MB Flash, 1GB RAM + 8GB microSD Card
  - 5000 user records (2 fingers + 1 duress each), extendable up to 100,000 with licenses
  - 250,000 IDs in authorized user list
  - 1 Million transaction logs
  - 10,000 face picture logs
- **Network/Communication:**
  - Ethernet, RS485, RS422, USB
  - Wi-Fi option
- **Inputs/outputs:** Wiegand In & Out (customizable up to 512 bits), OSDP, Door Relay, 3 GPI (including Door monitoring), 3 GPO
- **Power supply:** 12 to 24 V DC (1A min @12V)  
Power over Ethernet (PoE) – Compatible with PoE+ switches
- **Tamper switches**
- **Operating conditions:**
  - Temperature: -20°C to 60°C (-4°F to 140°F)
  - Humidity: 10% to 95% (non condensing)
- **Ingress protection:** IP65
- **Mechanical impact protection:** IK09
- **HxWxD** = 301\*142\*97 mm (11.85\*5.59\*3.82 in.)
- **Weight:** ~1.6kg (~3.5 lb.)
- **EMC/Safety standards:** CE, CB, FCC
- **RoHS, REACH and WEEE compliant**

<sup>(1)</sup> NFC support depends on the model/settings of the smartphone used with the MA SIGMA Extreme device